

theW

INSPIRING WOMEN

1915

FOR 100 YEARS

2015

The WI Centenary Rose



A YEAR IN THE LIFE OF

WHITLEY

WOMEN'S INSTITUTE

2015

members

**We currently have 82 members
of which, 77 full and 5 dual**

**Sadly we lost Rita Sutton,
just as we had got to know her
in the early Spring**

JANUARY

A MUSICAL JOURNEY THROUGH TIME

John and Alisa

Booth



FEBRUARY

★HAPPY★
BIRTHDAY!

WHITLEY

77 years

BIRTHDAY MEETING

Cake Made by Anne O Neil





*CUT BY MANY
PRESIDENTS*

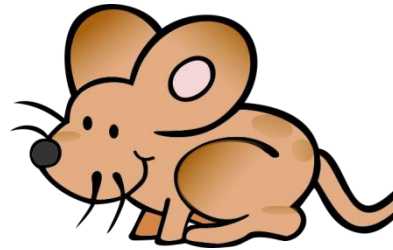

*ENJOYED BY
MEMBERS*

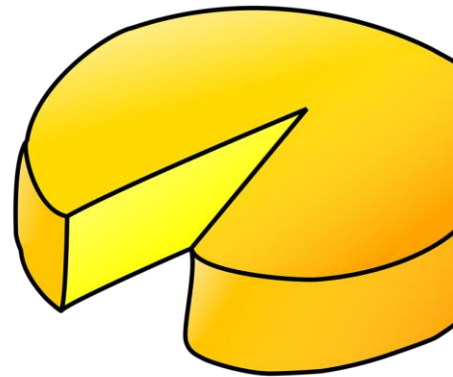
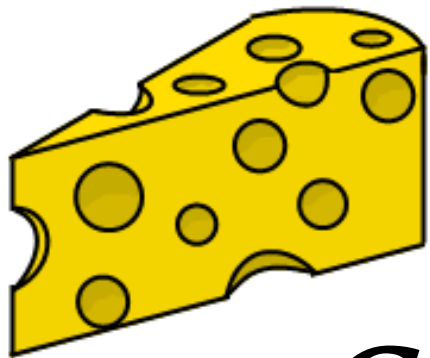

CHEESE & WINE



as well







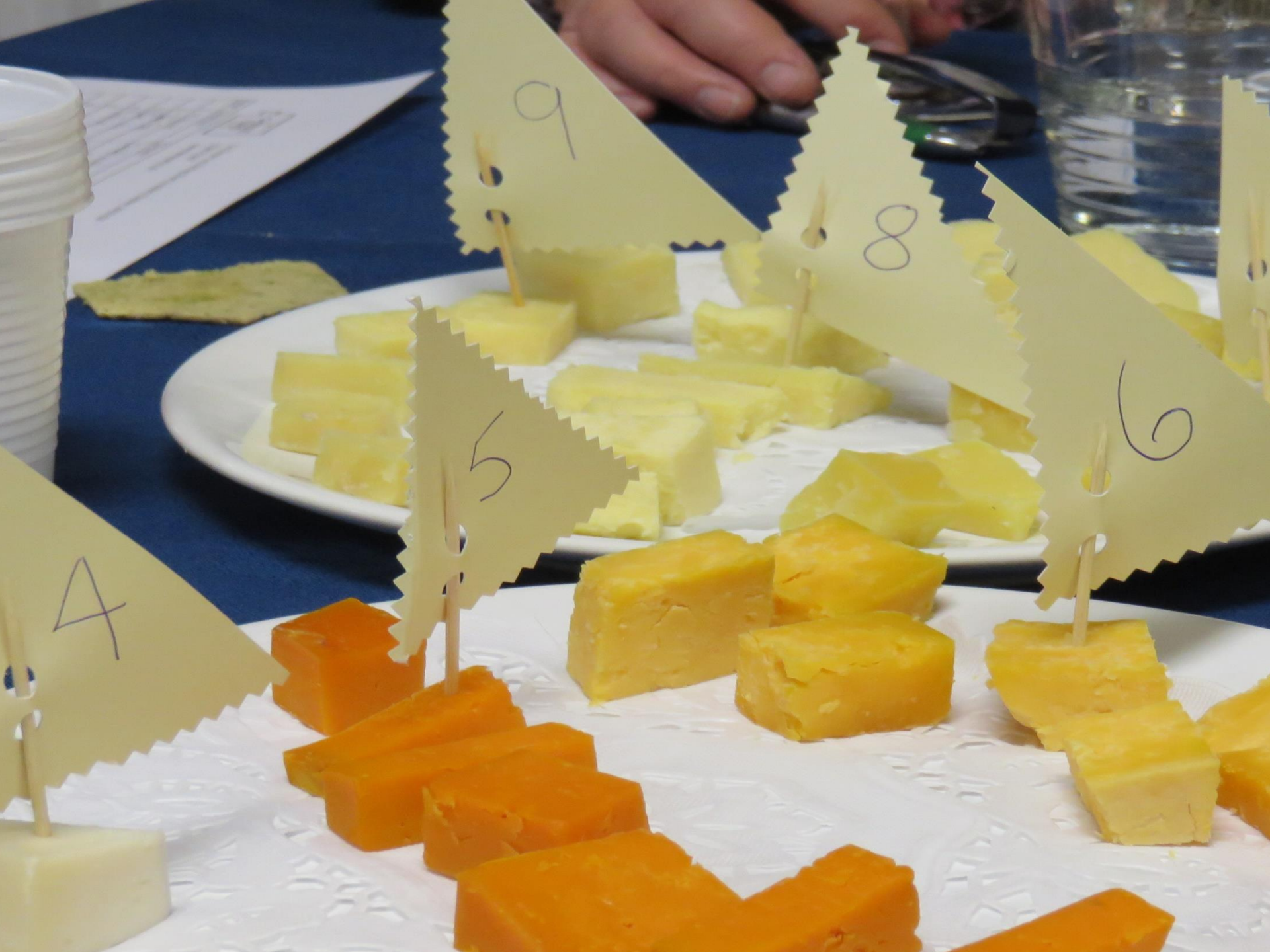

DENMAN BURSARY

Won by Jean WAITE



CONGRATULATIONS



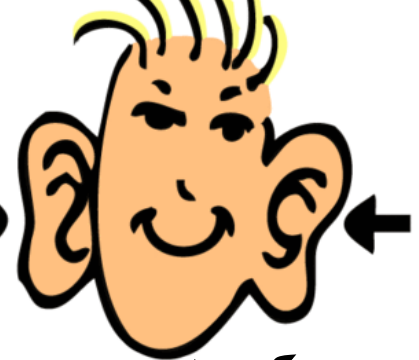

MARCH

HEAR about HEARING

Emily Charmer

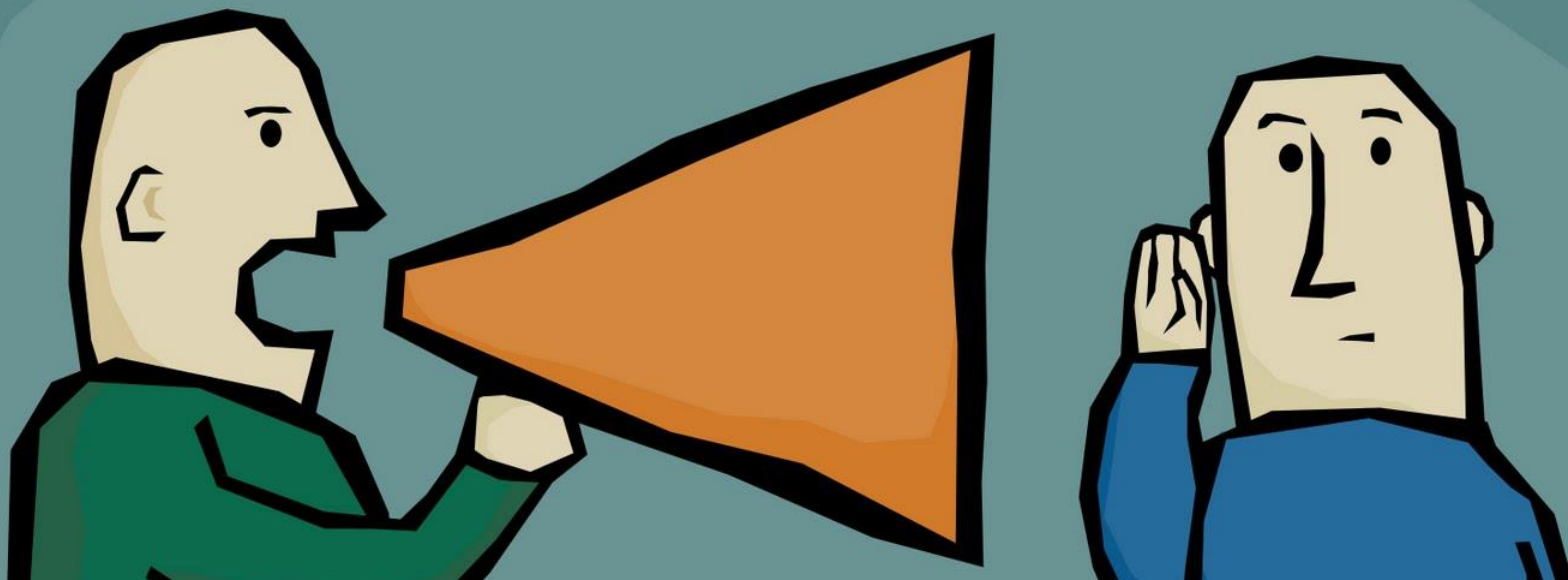

APRIL



MEMBERS NIGHT

**ALWAYS A
SURPRISE!**



MANY THANKS to. 

OUR MAGNIFICENT MEMBERS

Mary Highmore Jean Leicester

Jeanette Ruane Norah Mosedale

Jean Waite Rosemary Haslam

Liz Thomas Joyce Barber

Joan Pattinson Yvonne Corfield

They introduced us to
JANET BRADSHAW, from Tatton Park

SWEET MEMORIES

The history of sweets





anwb

112

LIFELINER 2

Traumacentrum
Zuid West Nederland

Erasmus MC

AMBULANCE

PH-LI-112

MAY

Giving The gift of Time

NW AIR AMBULANCE

Dr Darren Walter



JUNE

Origins of Nursery Rhymes

Jean Finney



Hickory Dickory Dock



JULY



WHITLEY'S QUAKER BURIAL GROUND

Michael Hennessey

HISTORY on our DOORSTEP!

Locality: Village Lane [Whitley](#)

County: [Cheshire West and Chester](#)

Country: [England](#)

Postcode: WA4 4EJ

AUGUST

WHITLEY WI's

CELEBRATION

Of 100 years

Of the National WI

*An Invitation to JOIN US
To CELEBRATE
The CENTENARY of the WI*

**THURS
30th
JULY**

theWI
INSPIRING WOMEN

1915

FOR 100 YEARS

2015

4pm-8pm
WHITLEY
Village Hall
all welcome

RELIVE WHITLEY WI'S HISTORY

**Through an Exhibition of Pictures and Archives,
Tea and Cake served**

***CELEBRATING the PAST
LOOKING TOWARDS the FUTURE***

CHILDREN'S
CORNER





WHITLEY WI
DARTS & BOWLS
 Forever
 Champions!

Spanish and
French
Nights

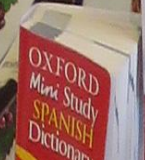

CULTURE
CLUB

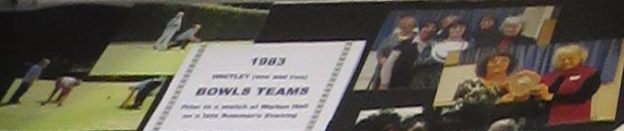

W H I T L E Y W I

WHITLEY
WI
1938

A decorative banner featuring a cluster of daffodils in white and yellow with green stems and leaves at the bottom.





"If music be the food of love, play on."



June Embroider

FELTED SLIPPERS
One pair finished
One half-finished

SHEEPS WOOL DYED
BY PAT
HOLBROOK

GARDEN PARTY
 At Paula's
 Raised £750 for
 The Home
 Start Charity



BOOK CLUB

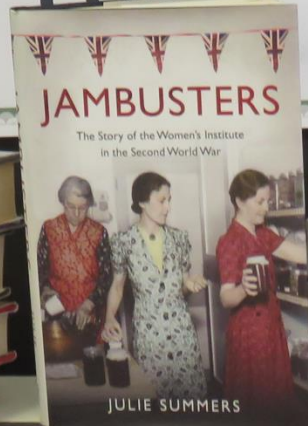

**WHITLEY WI
 DARTS & BOWLS
 Forever
 Champions!**



BOOK CLUB
 Come and enjoy a good discussion about books,
 life and other things with Whitley WI. We meet in
 each other's homes once a month.
THANKS to Joyce Barber and Helen Carey for their
 continuing hospitality

A TENNIS MEDAL
 Won by Joyce Swinton
 in the late 70's.
 Joyce and her partner,
 Pat Johnson, were
 beaten by
 Worcestershire in the
 semi-final of the All
 Britain WI tennis
 competition



**Clay Target
 Shooting
 1995**



A WONDERFUL DAY



SEPTEMBER

CAMBODIA

A SURGEONS Story

DR DALTON
BOOT

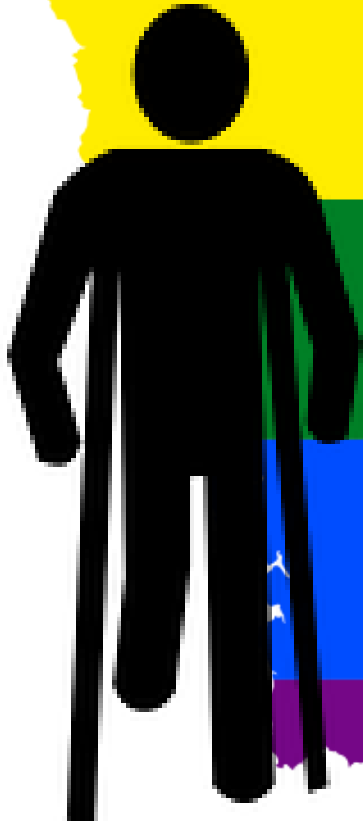

OCTOBER

BELLY DANCING



AND TONIGHT
we look forward to
Listening to Natalia Kirkham
HERBAL REMEDIES



Its NOVEMBER

OUR

ANNUAL

MEETING

And then



DECEMBER CHRISTMAS PARTY





Any Coins for Friendship?
Supporting the ACWW
Associated Countrywomen
of the World
Cheshire's WI Charity



DON'T FORGET to SIGN
up and PAY for the
CHRISTMAS PARTY

Its £20 a head with
a buffet supper,
and a magical male
entertainer



WHITLEY
WOMEN'S INSTITUTE

ACTIVITIES

2015

BOOK CLUB

*Many Thanks to Helen Carey and
Joyce Barber for their excellent
hospitality
hosting these
monthly
meetings*





J.B.
Priestley
An Inspector
Calls
and Other Plays

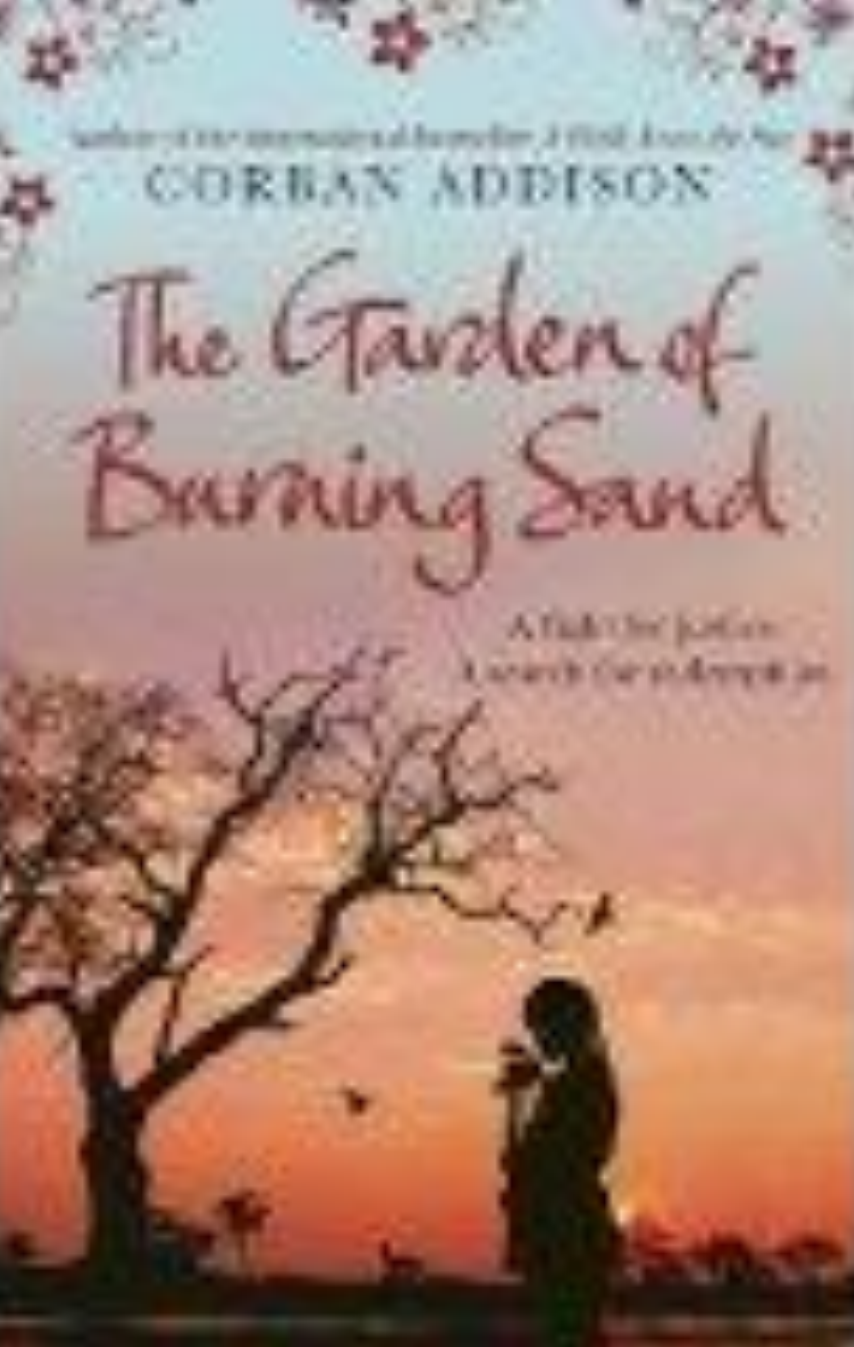

Author of the international bestseller *A Good Love* by
CORBAN ADDISON

The Garden of Burning Sand

A tale of justice
Lovers for all time

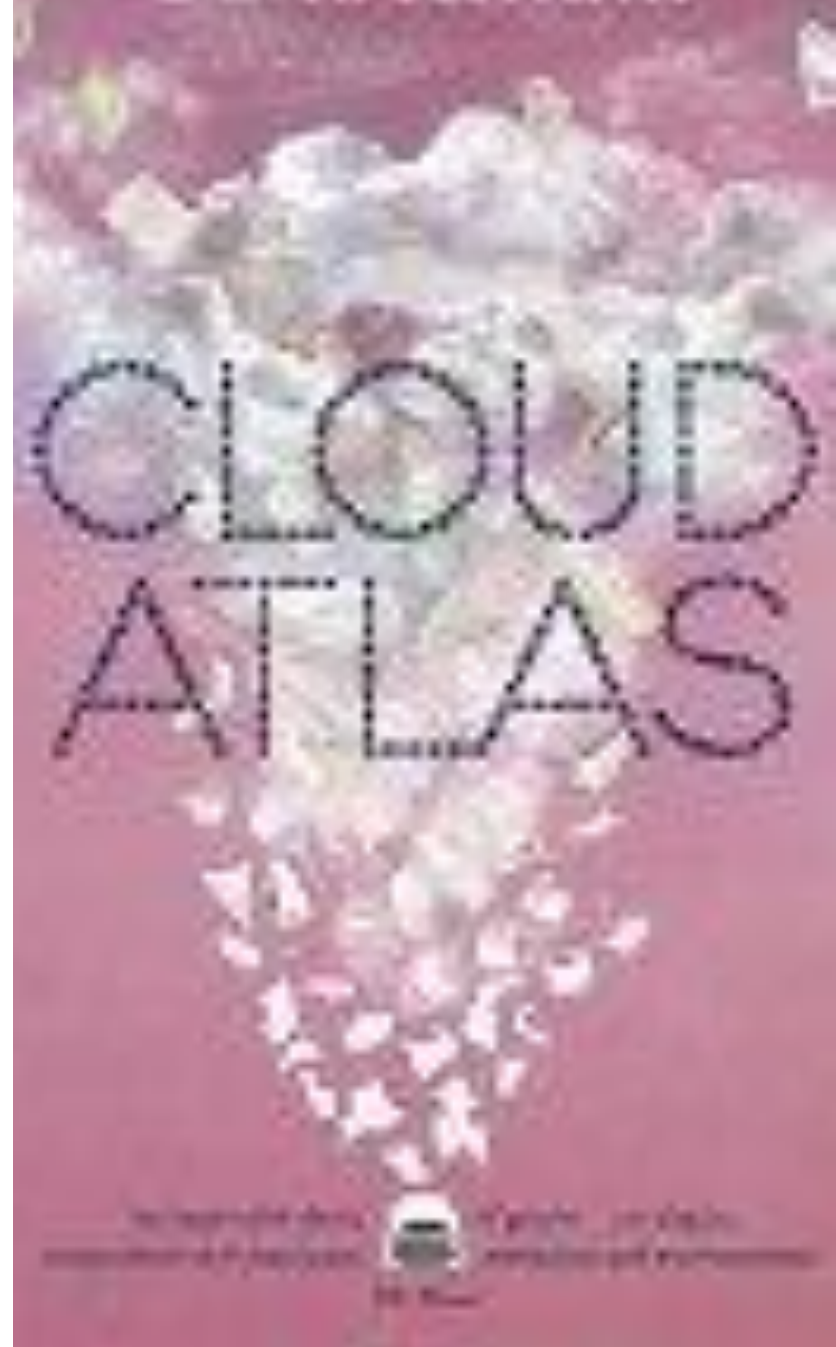

CLOUD ATLAS

Author of the international bestseller *The City & the Stars*
DAVID MITCHELL

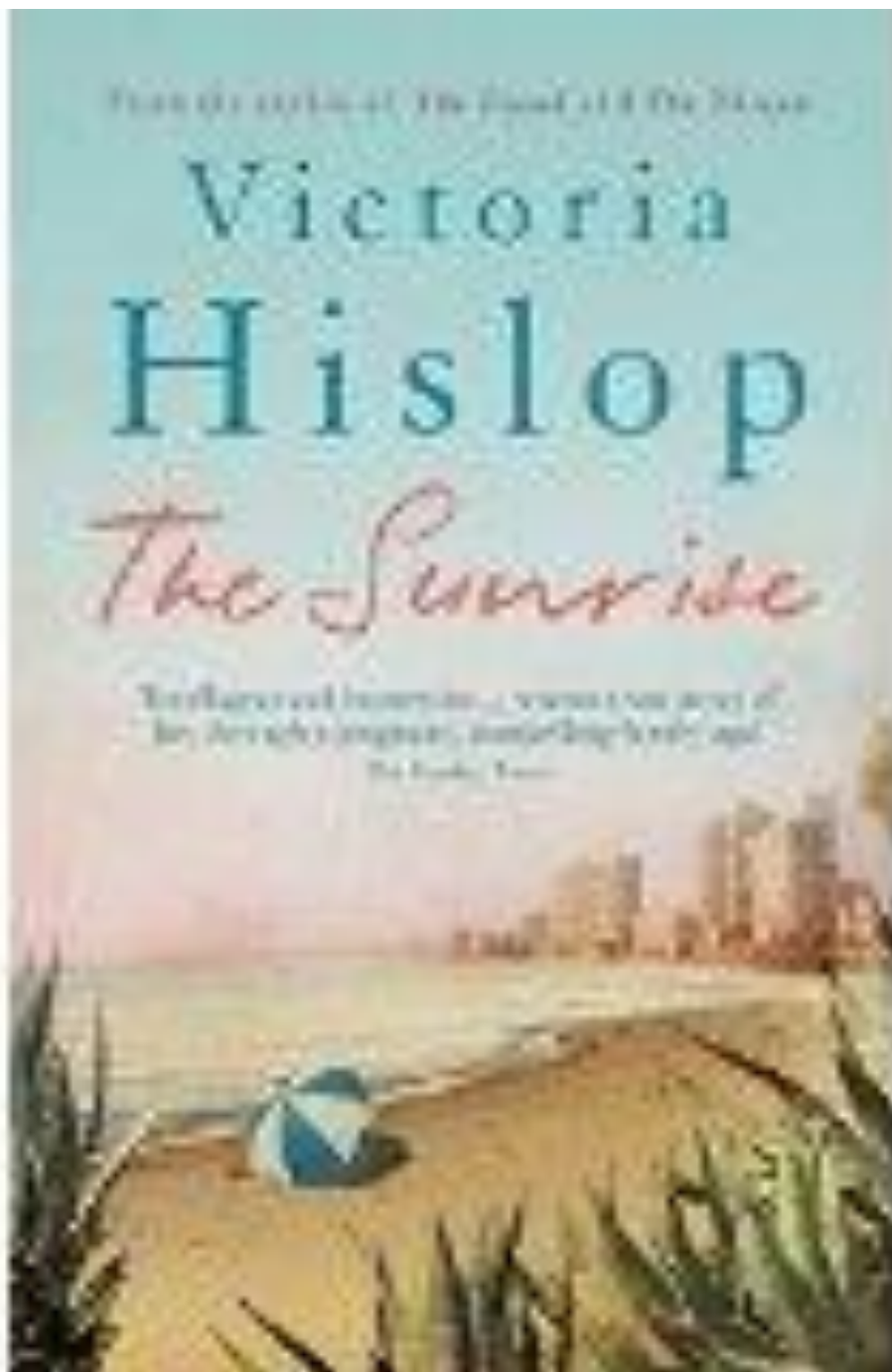

AND
MANY
OTHERS

*Good
chatter as
well*

WALKING GROUP

*Many Thanks to Ann O'Brien
for all her work,
Not just organising
the walks, but checking
the routes out in advance
and for locating a really
nice place for lunch*

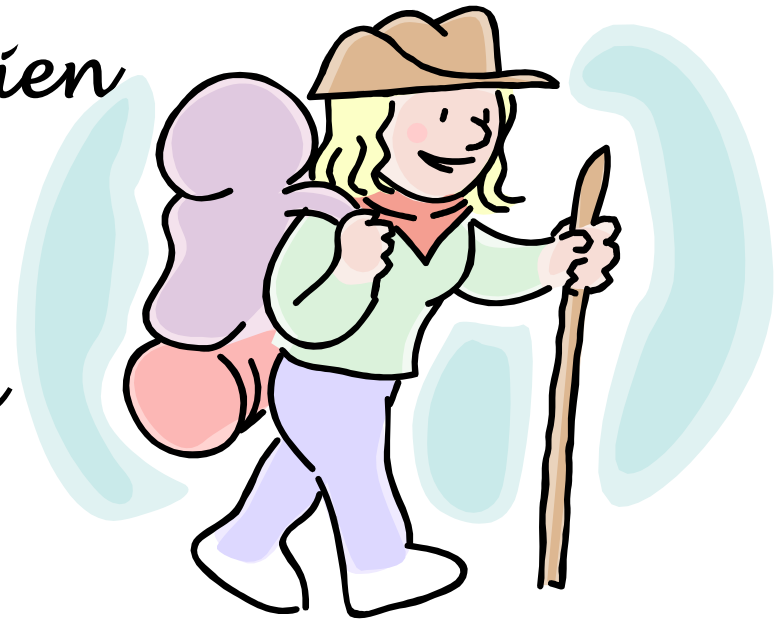



Trent & Mersey

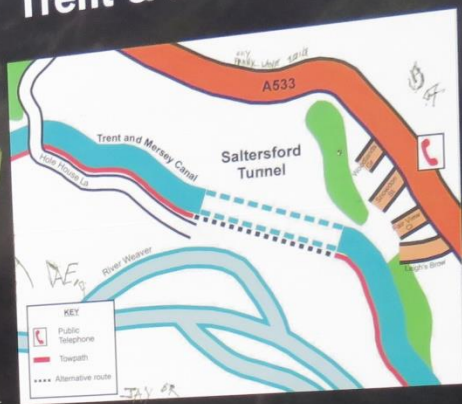

In Emergency or as an alternative route follow the directions on the map









WI CULTURE CLUB

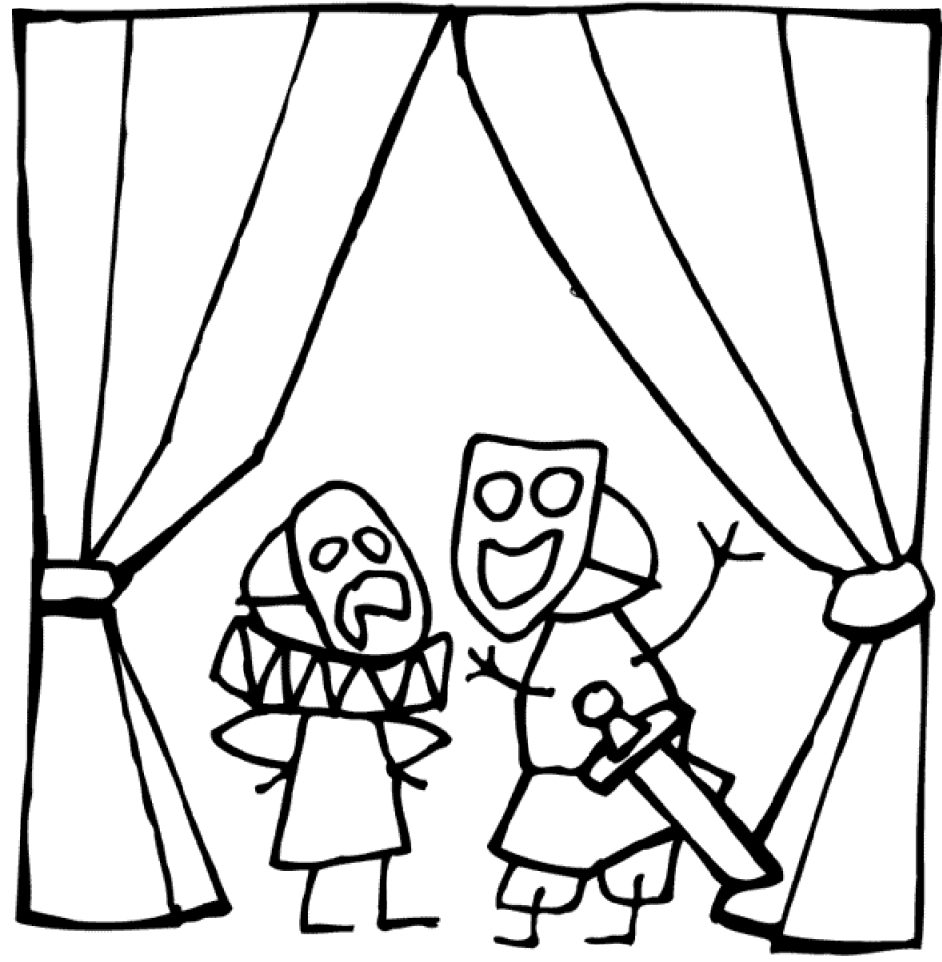
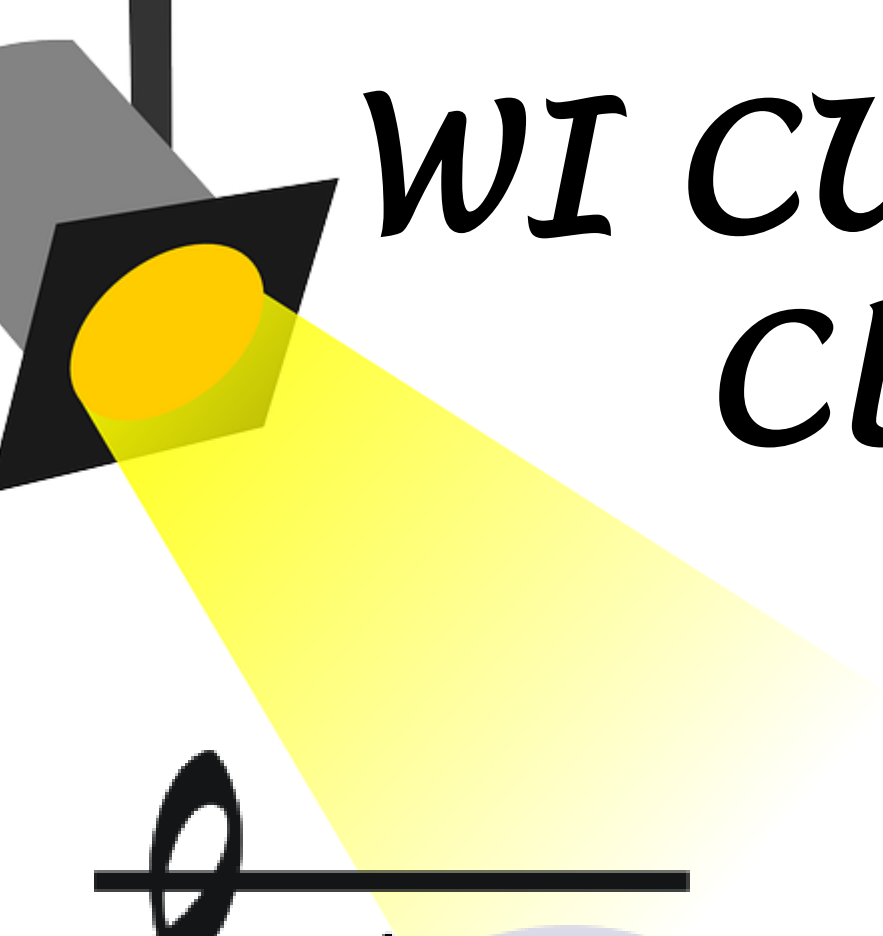

THANK YOU

**Thank you for all the
organisation especially**

Sally and Chris.

**Its not always easy, especially
sorting out transport, but this
new venture has become very
popular**

SPECTACULAR CLASSICS

MUSIC • LASERS • FIREWORKS
CLASSIC . . . AFTER CLASSIC . . . AFTER CLASSIC

SIBELIUS Finlandia

LUIGI RICCIARDI The Lark Ascending

GRIEG Morning and in the Hall of the Mountain King

BIZET March of the Toreadors *from Carmen*

MONTI Czardas

BIZET Duet *from The Pearl Fishers*

PARRY Jerusalem

ELGAR Nimrod

NESSUN DORMA

RULE, BRITANNIA!

LAND OF HOPE AND GLORY

AND AN EXPLOSIVE

1812
OVERTURE

DINNER

MATTHEW BOURNE'S

THE CAR MAN

BIZET'S CARMEN RE-IMAGINED



JULIE 26 - SAT 30

The SOUND *of* MUSIC



HALF PRICE
CHILDREN'S
TICKETS

NOW AVAILABLE FOR
ALL PERFORMANCES

SUBJECT TO AVAILABILITY,
SPRING TO THE BOX OFFICE
FOR TICKETS.

To Look forward to in January



The GIRLS

A NEW MUSICAL BASED ON CALENDAR GIRLS
BY GARY BARLOW AND TIM FIRTH

DARTS TEAM

Thank you all so much

For all those Winter Evenings when
you represented Whitley WI

ESPECIALLY Ann Tolson their inspiring
Captain

GOOD LUCK for 2016

WINNERS of

North Cheshire LEAGUE

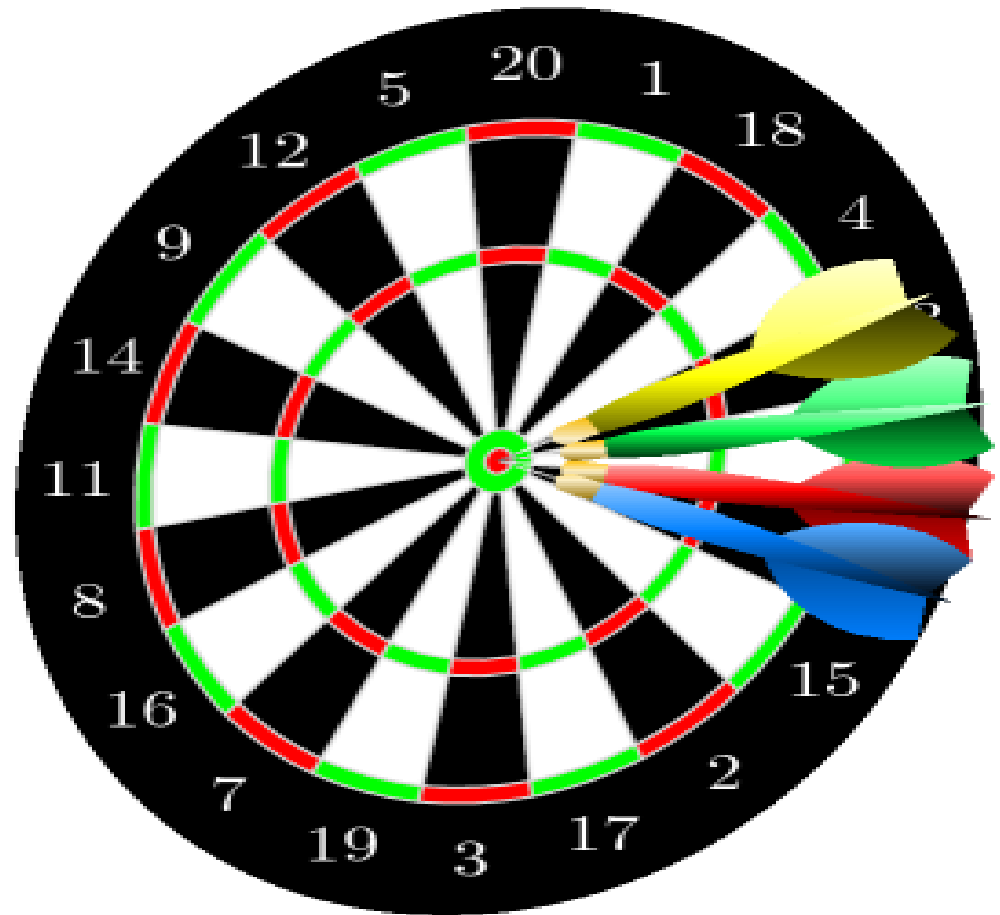





**WHITLEY WI run 2 teams, so lots of
members take part**

**THANKYOU to you from all the
members of WHITLEY WI**

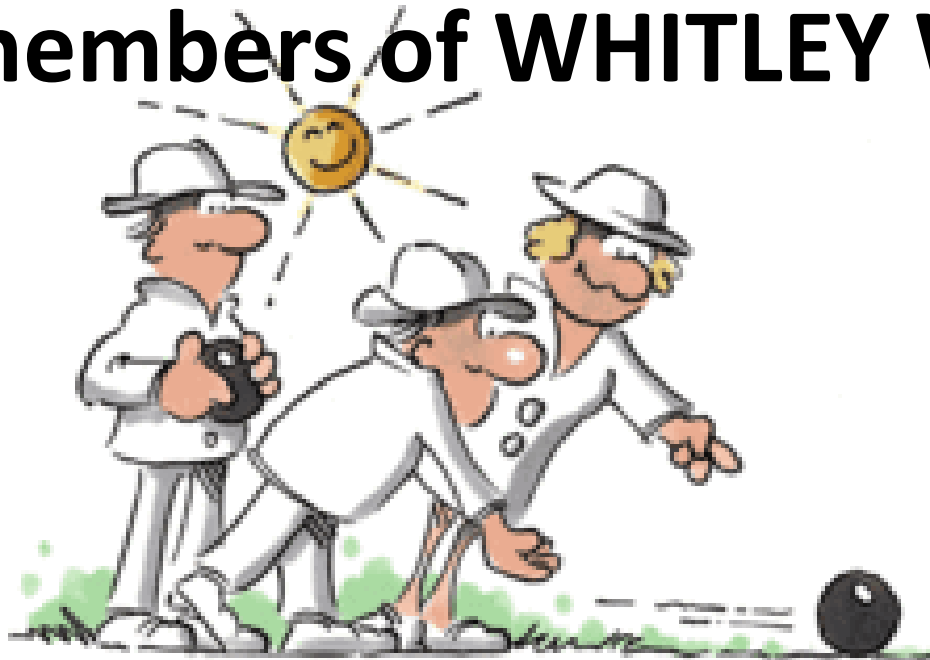



THE Adelaide Hough Shield

For the Bowler of the year celebrates 25 years





FIRE EXIT
PUSH BAR TO OPEN



WINNERS



CONGRATULATIONS

ON Winning

the 2015 Adelaide Hough shield

Ann Brock



FRANK JONES
1900-1950

NO SMOKING

TOILETS

125



WINNERS

nearly

CHESHIRE SHOW

*CONGRATULATIONS to
ALL who entered on behalf of*

Whitley Women's Institute

THE MAD TEA - PARTY



WE CAME 3rd



So many thanks to:

Dorothy Thompson

Sally Riley

Anne O'Neil

Yvonne Corfield

THEY DID US PROUD!



 
CHESHIRE COUNTY SHOW 2015
Third Prize
Awarded to Whitley
Class No. Apple, Strawberry, Quince 7



SUGAR CRAFT

- **Thank You to Anne O'Neil**







VIVA ESPAÑA

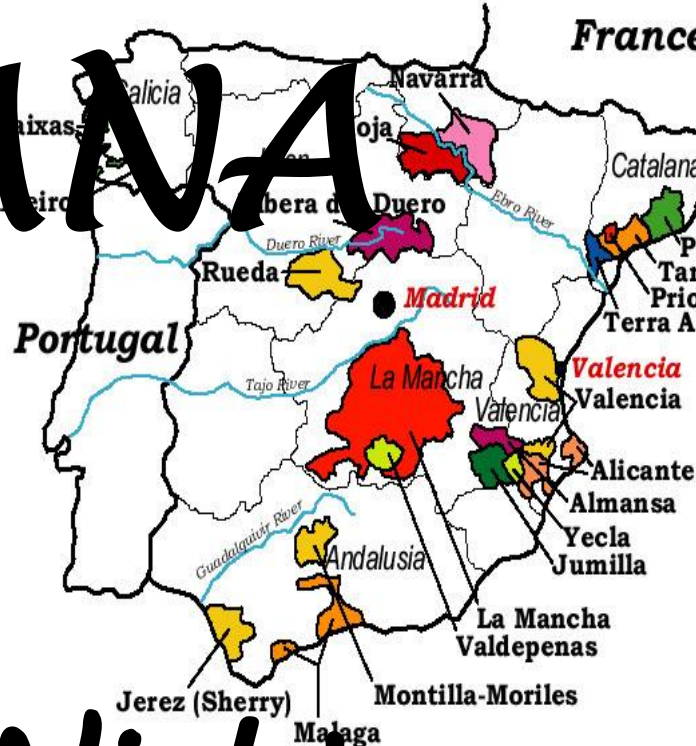

A Spanish Night

With WHITLEY WI £6.50

Thurs 16th April

WVH 7.30pm











VISITS



**TRENTHAM
GARDENS**

our

MAY OUTING

**special thanks
to Sue and Joan**

**Whitley WI's
MAY OUTING 2015**

TRENTHAM GARDENS



Thurs 21st May WVH 9.30am £20











Get lost
this way



The
Trentham
Estate





AFTERNOON TEA



BELLE EPOQUE



Tues

17th March

£10

2.00pm







Woman on the far left, wearing a green and white patterned top.

Woman in the center-left, wearing a teal top and a dark necklace.

Woman in the center-right, wearing a black top with white stars and glasses.

Woman on the far right, wearing a floral patterned top and a gold necklace.



GROUP LUNCH

*Enjoying time with our group
WI friends*

**Antrobus, Moore and Daresbury,
Halton, Dutton and the newly
formed Runcorn**









100!



W.I. 100 YEARS OLD







*THE OLD
RECTORY
Breveton*

a beautiful garden thanks to
our hosts ROZY and PHILIP











**a fun night only last week
Special Thanks
to Sue and Chris**

*Whitley
WI*

HALLOWEEN

£7

BINGO

WVH 7 for 7.30pm

Thurs 15th OCT

Hot Pot Supper

Bring your own drinks



WHITLEY WITCHES WI?









LOTS and LOTS went on in 2015

**We've tried to cover
everything.**

**Huge apologies if We have
missed out anything**



IT WAS A GOOD YEAR FOR ALL

Into

2016

A HAPPY
NEW YEAR

It's been WI
Centenary YEAR



NEXT YEAR'S PROGRAMME

Gill Alcock has put together another fantastic programme, lots of good speakers and things to look forward to

First meeting is Thursday 7th January

Here at 7.30pm

The Speaker will be

Yasmin Limbert

An ex contestant from

***THE GREAT BRITISH
BAKEOFF***



See you there!

Thanks for listening